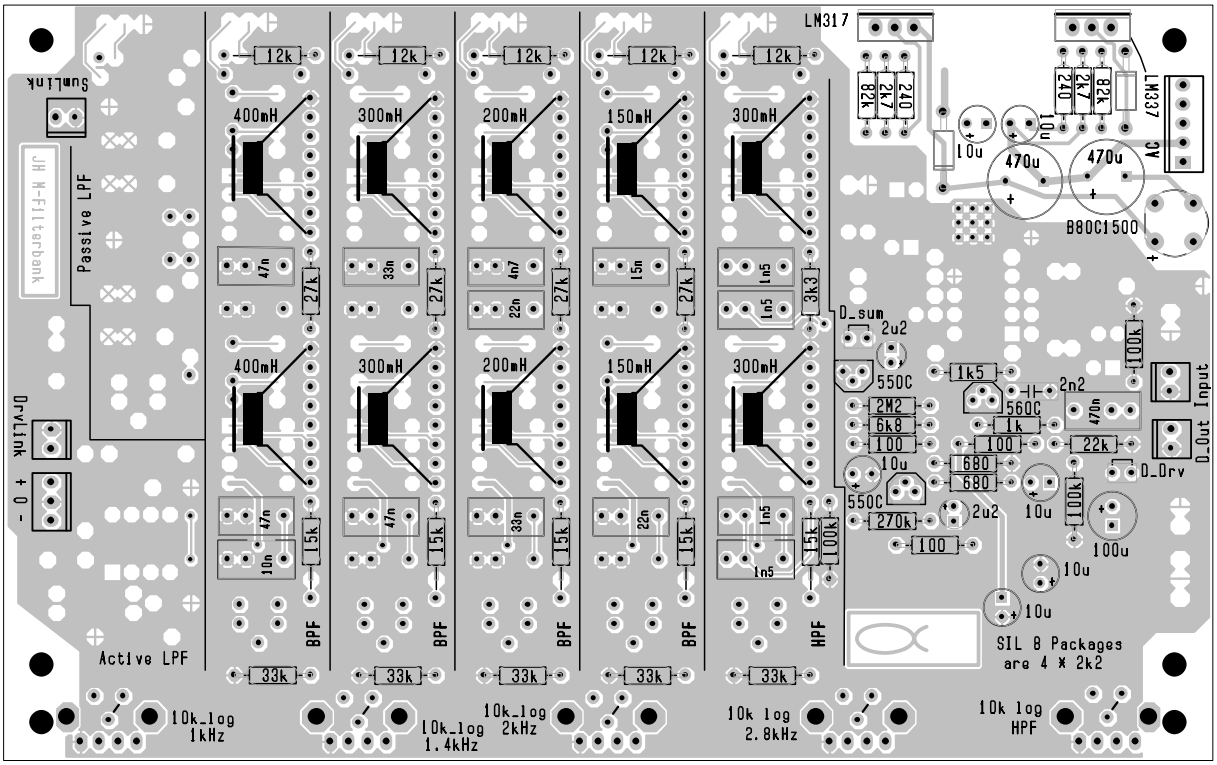

LM317
LM337
0V
B80C1500
SumLink
JH M-Filterbank
Passive LPF
DrvLink
+ 0 -
Active LPF
400mH
300mH
200mH
150mH
12k
47n
33n
4n7
22n
15n
1n5
27k
3k3
15k
10n
33k
BPF
HPF
D_sum
2u2
550C
2M2
6k8
100
10u
270k
1k5
560C
1k
680
2n2
470n
22k
100k
100u
D_Drv
D_Out
Input
SIL 8 Packages
are 4 * 2k2
10k_log
1kHz
10k_log
1.4kHz
10k_log
2kHz
10k log
2.8kHz
10k log
HPF